

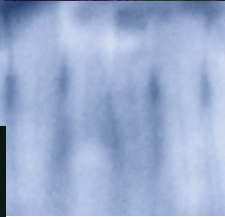

2014 Rhode Island Pediatric Dentistry Mini-Residency

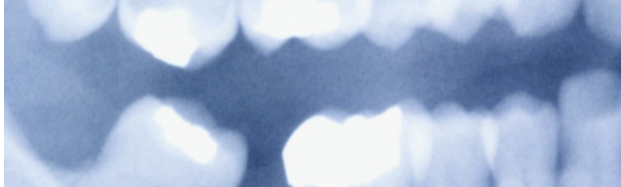

Friday & Saturday, April 18-19, 2014

Crowne Plaza Hotel, Warwick, Rhode Island

11 Hours of Continuing Education Available

Sponsored By:



Friday, April 18, 2014

- 7:30 a.m. **Registration & Breakfast**
- 8:00 a.m. **Welcome and Overview**
Lt Governor Elizabeth Roberts
Deborah L. Fuller, DMD, MS
- 8:15 a.m. **TeethFirst!**
Jill K. Beckwith, MPH
- Early dental visits put children on a path to healthy smiles for a lifetime. Great healthcare requires a team – oral health professionals, medical providers, community agencies and families. Learn about how TeethFirst! promotes early dental visits for very young children in Rhode Island.
- 8:45a.m. **Evidence-based Prevention and the Age One Dental Visit**
Bina Katechia, BDS, MSc
- This course will review the most current recommendations for treating young children emphasizing prevention, risk assessment, and comprehensive oral evaluation. A review of Early Childhood Caries (ECC), and the importance of the Dental Home & the age 1 dental visit will be discussed. Clinicians will gain an understanding of how to implement the age 1 dental visit into their practice.
- 10:15a.m. **Meeting Break**
- 10:30 a.m. **Behavior Guidance for the Pediatric Dental Patient**
Daniel J. Kane, DMD
- This session will inform members of the dental team about the many behavior guidance techniques utilized in contemporary pediatric dentistry. Participants will learn to tailor various behavior guidance methods for the individual patient and practitioner and promote a positive dental attitude while providing quality oral health care in a safe environment.

- 12:00 p.m. **Lunch**
- 1:15 p.m. **Pediatric Restorative Dentistry**
Shreekrishna Akilesh, DMD, MPH
- In this session, participants will gain an understanding of the wide array of restorative options for primary teeth from interim therapeutic restorations, preventive resin restorations, class I, II, and III preparations, composite strip crowns, and stainless steel crowns. Pulpal therapies for the primary dentition will be reviewed. Practical tips for seating stainless steel crowns, restorative indications, contraindications and common errors for pediatric patients, and treatment planning based on caries pattern, caries risk and patient age will be discussed.
- 3:15 p.m. **Meeting Break**
- 3:30 p.m. **Oral Health Considerations for Pediatric Patients with Special Health Care Needs**
Kevin T. Silva, DMD
- Children with systemic diseases or other special health care needs face a burden of oral disease greater than their healthy peers. Because of underlying health issues, neglect or delay in addressing oral disease can lead to significant morbidity. Despite a need for ongoing comprehensive services, access to dental care is difficult for patients with special needs. Oral health professionals with limited or no experience treating patients with disabilities may be unlikely to care for them in their practices. This session will define disability, generalized etiologies, prevalence, as well as discuss barriers to care and provide clinical dental treatment pearls for persons with special needs.
- 5:00 p.m. **Adjourn**

Saturday, April 19, 2014

- 7:30 a.m. **Breakfast**
- 8:00 a.m. **Welcome and Overview**
Deborah L. Fuller, DMD, MS
- 8:15 a.m. **Working with Parents: Communication and Collaboration as a Component of Treatment**
Beryl Ann Cowan, JD, PhD
- Communication and collaboration between families and clinicians is vital to the well being of children, treatment decisions and successful treatment outcomes. Through case presentations and interactive discussion, this session will explore what is meant by collaborative communication and examine key concepts that influence how we frame discussions and build trust with parents.
- 9:45 a.m. **Meeting Break**
- 10:00 a.m. **Treatment of Traumatic Injuries in Primary and Young Permanent Teeth**
Zameera Fida, DMD

- This lecture will focus on emergent treatment needs of young and growing children. Highlights will include: 1) updates to the International Association of Dental Traumatology guidelines and 2) innovative therapies surrounding treatment of trauma in the growing patient.
- 11:30 a.m. **Common Oral Pathology and Developmental Anomalies in Children**
Zameera Fida, DMD
- Anomalies of tooth development are relatively common and may occur as an isolated condition or in association with other anomalies. This session will present the most commonly encountered developmental anomalies and oral pathology seen in children. Oral pathologic conditions and anomalies of tooth number, size, shape, color, texture, and eruption will be presented, along with American Academy of Pediatric Dentistry (AAPD) treatment guidelines.
- 12:30 p.m. **Adjourn**

2014 Rhode Island Pediatric Dentistry Mini-Residency

Are you interested in:

- Enhancing your comfort level in managing very young children in the dental setting?
- Improving your knowledge of the latest evidence-based preventive and treatment protocols for pediatric patients?
- Increasing your awareness of best practices for the delivery of high quality oral health services to young children and patients with special health care needs?
- Learning how to communicate effectively with parents?

If so, please join us for the 2014 Rhode Island Pediatric Dentistry Mini-Residency. This training program, the 8th in the Rhode Island Dentistry Mini-Residency series, targets all members of the dental team, including those working in private practice, community health centers, and hospitals. Dentists, dental hygienists, and dental assistants are invited to learn about evidence-based diagnostic and surgical procedures, the latest trends in caries management, child development/ psychology, behavior guidance, and management of oro-facial trauma. Eleven (11) CEUs will be provided.

Faculty Highlights

Shreekrishna Akilesh, DMD, MPH: Diplomate, American Board of Pediatric Dentistry, Associate Program Director, Lutheran Medical Center Advanced Education in Pediatric Dentistry Program-RI Site

Jill K. Beckwith, MPH: Deputy Director, Rhode Island KIDS COUNT

Beryl Ann Cowan, JD, PhD: Attorney and Clinical and Community Psychologist, Needham Psychotherapy Associates, LLC, Needham, MA

Zameera Fida, DMD: Diplomate, American Board of Pediatric Dentistry; Assistant in Dentistry, Boston Children's Hospital; Director, Predoctoral Pediatric Dentistry, Harvard School of Dental Medicine

Daniel J. Kane, DMD: Diplomate, American Board of Pediatric Dentistry, Program Director, Advanced Education in Pediatric Dentistry, Lutheran Medical Center; Dental Director, St. Joseph Health Services of RI

Bina Katechia, DDS, MSc: Postgraduate Program Director, Division of Pediatric Dentistry, University of Connecticut School of Dental Medicine

Kevin T. Silva, DMD: Assistant Director, Lutheran Medical Center Advanced Education in General Dentistry Residency Program-RI Site; Clinical Faculty in the LMC Advanced Education in Pediatric Dentistry Residency Program

Logistical Information

Continuing Education (CE)

Conference participants can earn up to 11 hours of CE. To receive credits, participants must sign in at the conference, attend the sessions, and complete the required evaluation forms. CE certificates will be mailed to participants after the conference.

Transfer/Cancellation Policy

If you registered for the conference and cannot attend, your registration may be transferred to another person. All requests must be submitted in writing and received by the Oral Health Program, RI Department of Health no later than April 1, 2014 via email (Deborah.Fuller@health.ri.gov) or fax (401-222-1442). Telephone transfers will not be accepted. Registration fees are nonrefundable.

Reasonable Accommodations

If reasonable accommodations are needed to ensure equal participation due to a disability, please contact the Oral Health Program at 401-222-2744 or via Relay RI at 711 no later than March 14, 2014.

Registration Information

Program Registration Fees:

Registration fee includes all meals and conference materials.

Dentist..... \$175

Dental Hygienist, Dental Assistant, Dental Resident/Student..... \$125

Registration must be received by close of business on April 1, 2014.

All registrations will be confirmed by phone or email. Space is limited—register early!

Registration & credit card authorization should be mailed to:

Deborah Fuller, DMD
Rhode Island Department of Health
Oral Health Program
3 Capitol Hill, Room 302
Providence, RI 02908

Please print:

Name:

- ____ Dentist
____ Dental Hygienist
____ Dental Assistant
____ Dental Student / Resident
____ Other

Email:

Address (if different from credit authorization form):

Telephone (if different from credit authorization form):

CREDIT CARD AUTHORIZATION FORM

Event Name: **Rhode Island Department of Health - 2014 Rhode Island Dentistry Mini-Residency**

Function Date: **April 18-19, 2014**

Amount to be charged: _____

Card _____

Type: _____

Card #: _____

Expiration Date: _____

Cardholder Name: _____

Billing Address: _____

Phone: _____

*Signature of Cardholder: _____

Reason for Charge: **2014 Rhode Island Dentistry Mini-Residency**

*I authorize the Crowne Plaza Hotel at the Crossings to charge the above credit card account for the amount stated.

****Above form must be filled out completely.****